Plat of Survey

Being a part of the Northwest quarter of Section 33, Township 6 North, Range 4 East, Springfield Township, Williams County, Ohio.

For... Rick Hageman, Margaret Castor & Brenda Cline

OR 6 Pg. 123–124

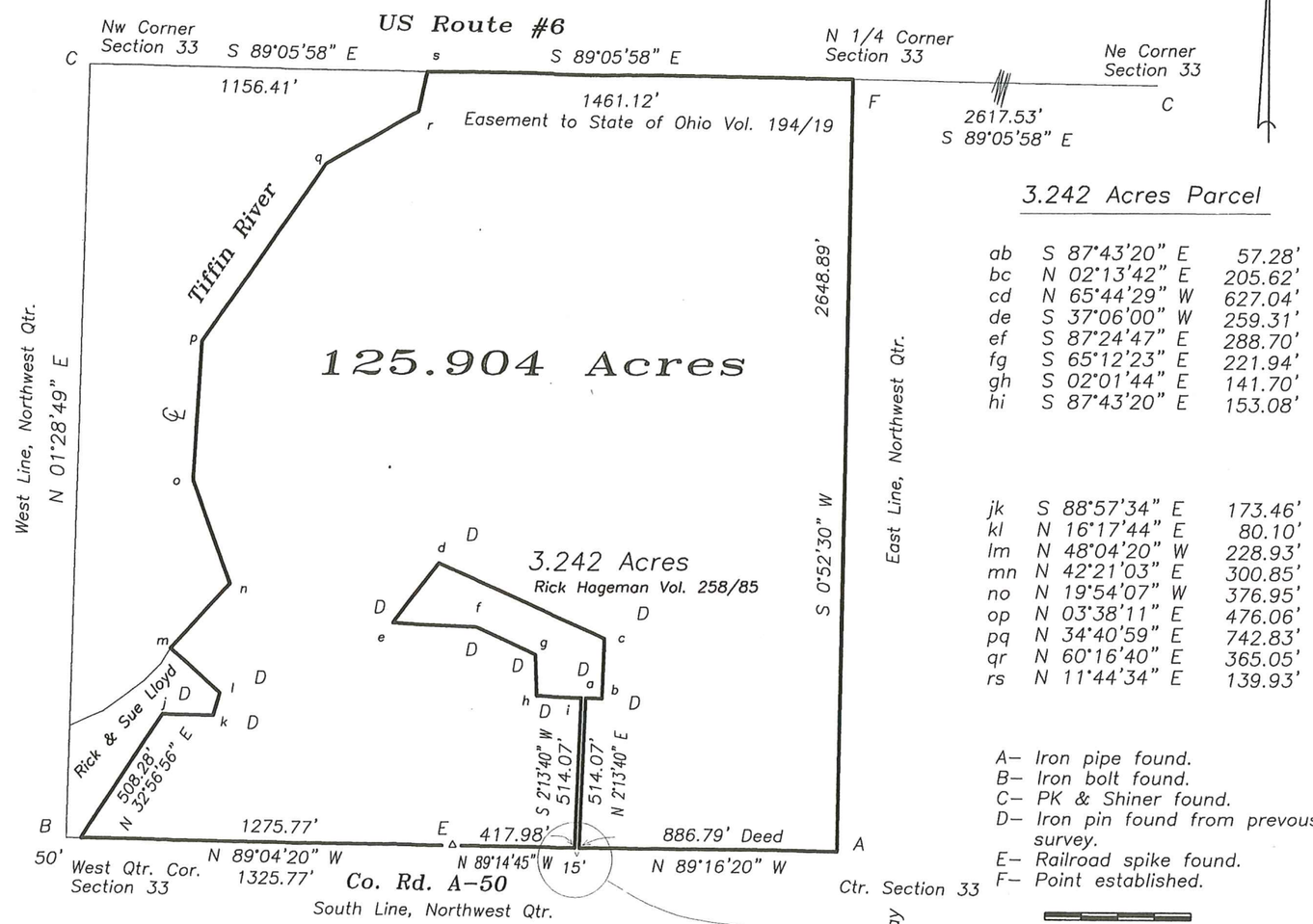

3.242 Acres Parcel

ab	S 87°43'20" E	57.28'
bc	N 02°13'42" E	205.62'
cd	N 65°44'29" W	627.04'
de	S 37°06'00" W	259.31'
ef	S 87°24'47" E	288.70'
fg	S 65°12'23" E	221.94'
gh	S 02°01'44" E	141.70'
hi	S 87°43'20" E	153.08'
jk	S 88°57'34" E	173.46'
kl	N 16°17'44" E	80.10'
lm	N 48°04'20" W	228.93'
mn	N 42°21'03" E	300.85'
no	N 19°54'07" W	376.95'
op	N 03°38'11" E	476.06'
pq	N 34°40'59" E	742.83'
qr	N 60°16'40" E	365.05'
rs	N 11°44'34" E	139.93'

A– Iron pipe found.
B– Iron bolt found.
C– PK & Shiner found.
D– Iron pin found from prevous survey.
E– Railroad spike found.
F– Point established.

0' 500'

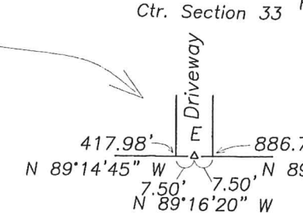

Ref Surveys
25R/189
12R/193
8R/102

STATE OF OHIO
THOMAS HENRY
S-6787
REGISTERED
PROFESSIONAL SURVEYOR

I do hereby certify that I surveyed the premises and prepared the above plat and that said plat is correct to the best of my knowledge and belief.

All dimensions are shown in feet and decimal parts thereof. This survey has been recorded in Volume 27R Page 124 of the Williams County Record of Surveys.

5-24-18

Thomas J Henry, Registered Surveyor No. 6787